

Viola

Movements

I. Theme and Estampie

Peter Tranchell

Allegretto con moto (♩=122)

ESTAMPIE

Con slancia (♩=122)

II. Rondo with three episodes

RONDO: TURKEY TROT

Allegrissimo (♩=122)

47

pp *mp* *p*

56

mf *p* *mf*

EPISODE I: PASSAMEZZO

Andantino (♩=122)

67

f *pp* *mf*

75

mf

RONDO II:

Allegrissimo (♩=122)

83

f

94

f *f* *p* *f* *f*

EPISODE II: PASSEPIED

Allegro con brio (♩=♩)

106

mp

119

f *mp* *p*

135 *pizz.*
mf

146 *f*

RONDO III:

155 **Allegrissimo** ($\text{♩}=122$) *arco*
p *f*

EPISODE III: MAZURKA

166 **Allegretto** ($\text{♩}=122$)
p dolce

175 *mp sostenuto* *poco rit.*

184 **A Tempo**
p dolce *mp*

193 *rit.* **A Tempo**
p *pp*

RONDO IV (CODA)

201 **Allegrissimo** ($\text{♩}=122$)
mf

206 *f* *ff* *ff* *attacca il movimento seguente*

III. Chorale

Semplice con moto (♩=61)

(♩=♩. approx)

213 Viola: put down bow and hold viola across lap

19

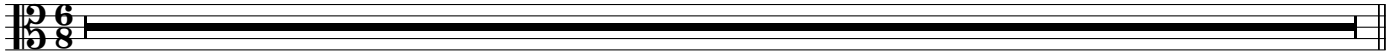

QUICKSTEP

Allegro con brio (♩=122)

Hold viola across lap and strum across strings

Hold viola normally (without bow)

pizz. (octave lower ad lib)

Take up bow

pizz. (octave lower ad lib)

arco

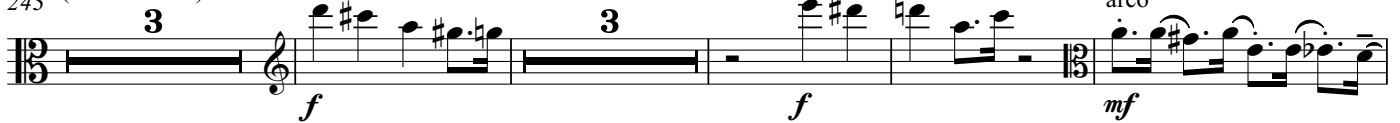

CHORALE EN BOURRÉE

Con moto e galanteria

(♩=122 o forse piu mosso)

IV. Romanza

INTRODUCTION

290 **Andantino** (♩=112)

mp *mf* *mf* *p*

ROMANZA

299 **Meno mosso** (♩=106)

rit. *pizz* *p*

308 *arco*

mf sostenuto *cresc.* *sostenuto*

317

f *p* *pp*

325 *rit.*

f *p* *pp*

Tempo ma un poco piu lento

333 **Tempo ma un poco piu lento** (♩=96) *rit. A Tempo*

f *arco*

350

f *pp*

357 **Un poco meno mosso** *poco rit.*

p *pp* *mp* *pp*

364 *sul pont. arco* *non trem* **attacca il movimento seguente**

mp *pp* *ppp*

V. Vaudeville

COUPLET I: ESPAGNOLA

373 Vivace (♩=180)

381

389 arco

397

REFRAIN I: POLKA EN GALOP

404

Con spirito (♩=180)

415

427

COUPLET II: SOFT-SHOE SHUFFLE EN MARCHE

437 Brilliant con moto (♩=180)

442

447

REFRAIN II: POLKA

Viola

453 Con spirito (♩=180)

pizz
mp

461 arco

f ff

469

f

COUPLET III: VALSE (INTRODUCTION)

Tempo de Slow Waltz (♩=106) (♩=♩ approx)

9

479

ff

VALSE

(Tempo de Slow Waltz)

con sord.

494 (Do not use A-string)

mp molto espressivo e molto sostenuto port.

502

poco rit.

A Tempo

509 (Use A-string where necessary)

mf dolce f

rit. al fine del valzer

Viola Ossia I
sul D
pp

Viola Ossia II
naturale sul A
pp

(sul A)

> p > dolcissimo > ppp

REFRAIN III: POLKA

Con spirito (♩=180)

16

COUPLET IV: RAGTIME (INTRODUCTION)

Allegretto (♩=90) (♩=♩)

arco, nat.

529

549 RAGTIME

559

REFRAIN IV: POLKA AND CODA

Con spirito (♩=180) (♩=♩)

565

575

586

596 CODA

accel.

PRESTO (♩=188)

606

617